

- SPECIFICATION:**
- FILLING WITH RIVER SAND
 - R.C.C. 1:5:10 USING 40 MM METALS
 - R.C.C. 1:2:4 USING 20 MM METALS
 - B.W. IN CM 15
 - PLASTERING IN CM 1:5 FOR WALL
 - R.C.C. ROOFING
 - FLOORING WITH MOSAIC TILES

AREA PARTICULAR

	SFT	SQM
PLOT EXTENT	2800.00	260.22
GROUND FLOOR AREA	1375.00	126.00
FIRST FLOOR AREA	1003.75	167.63
HEAD ROOM	129.40	12.00
TOTAL	3308.15	307.63
PLOT COVERAGE	49%	
FSI	1.15	

Planning Permit No. **AP/26828/02/99**
APPROVED
 SUBJECT TO THE CONDITIONS IN THIS OFFICE LETTER.
 A1/0223/99
 No. _____ Date **7-5-99**
 FOR MEMBER SECRETARY
 CHENNAI METROPOLITAN
 DEVELOPMENT AUTHORITY
 CHENNAI-600033

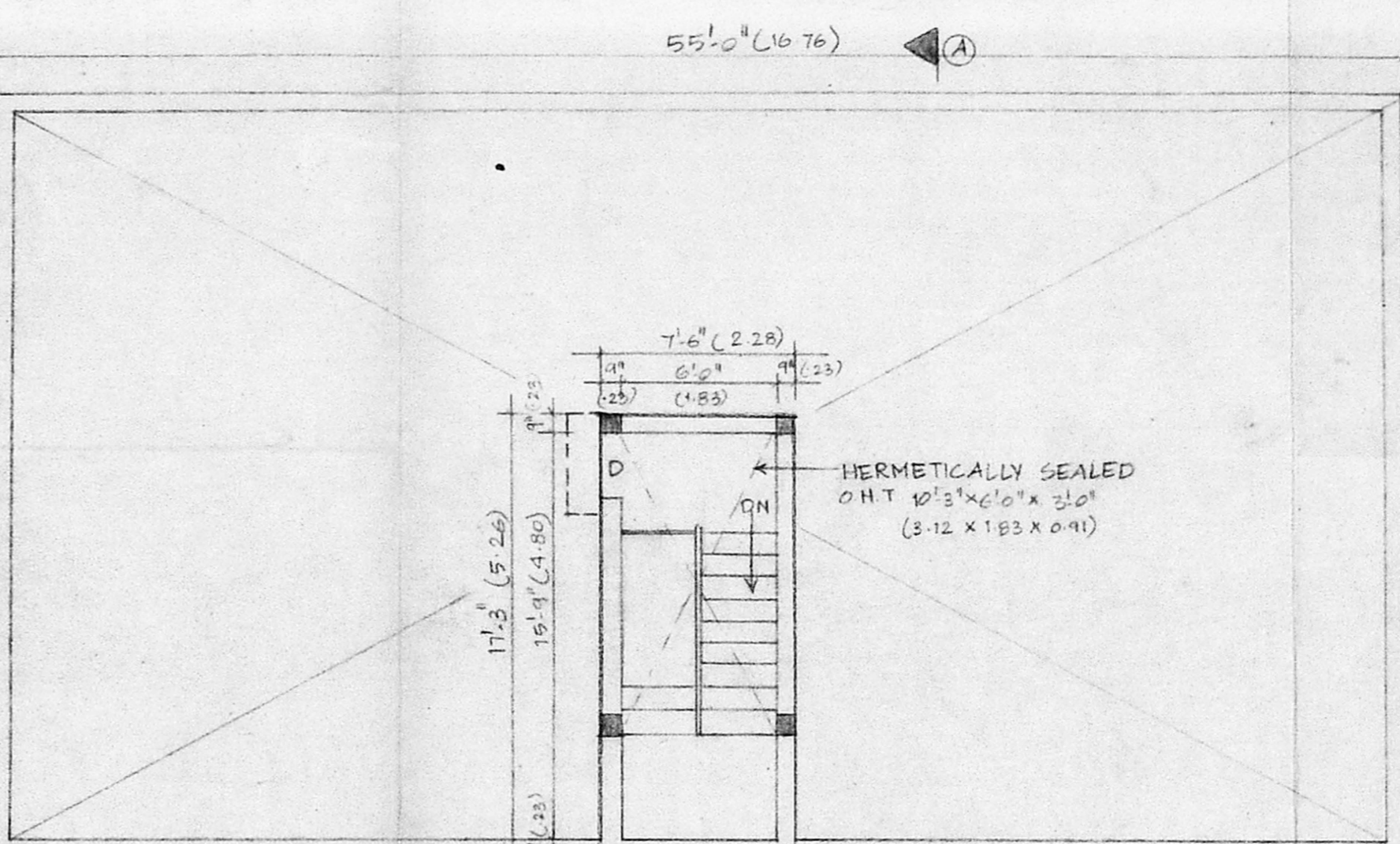
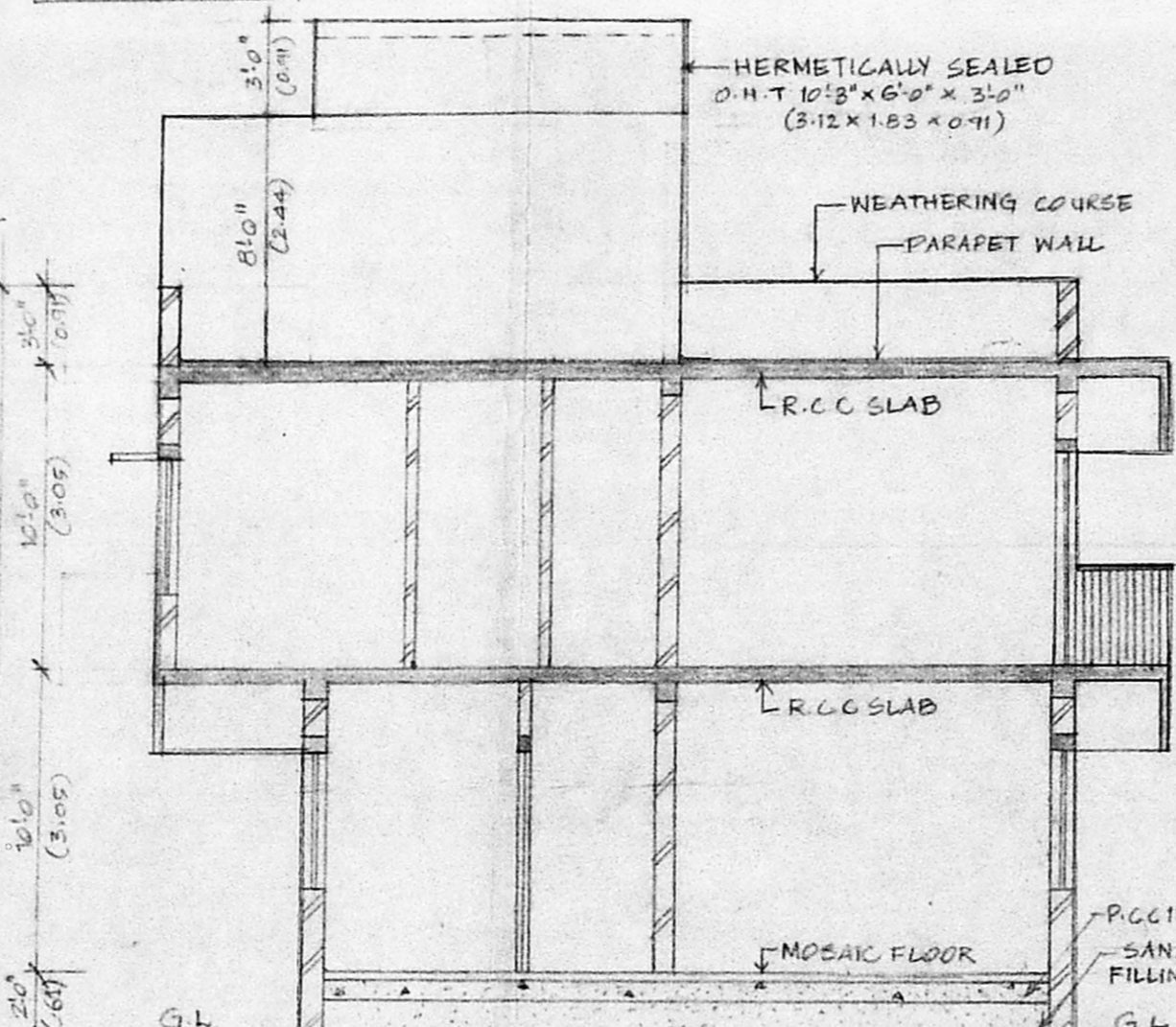
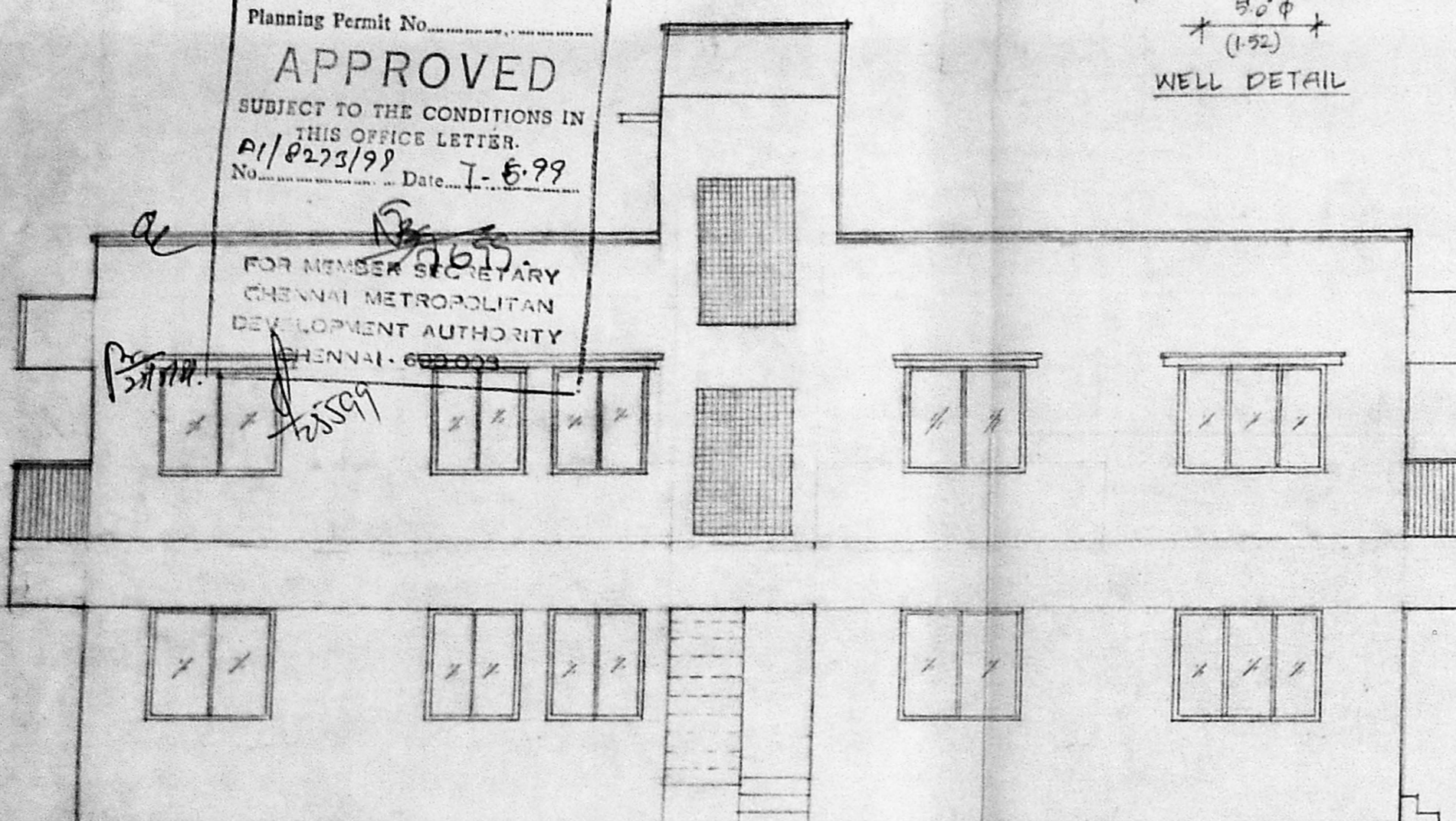

JOINERY DETAILS

D	DOOR	3'-6" x 7'-0"
D1	DOOR	3'-0" x 7'-0"
D2	DOOR	2'-6" x 7'-0"
W	WINDOW	6'-0" x 4'-6"
W1	WINDOW	5'-0" x 4'-6"
W2	WINDOW	4'-0" x 4'-6"
Y	VENTILATOR	2'-0" x 2'-0"
J	JALLY	4'-0" x 6'-0"

COLOUR INDEX

PROPOSED	BOUNDARY
ROAD	

OWNER
 M. S. Illingworth

PROPOSED CONSTRUCTION OF RESIDENTIAL BUILDING AT PLOT NO. 55 THIRUMALAI NAGAR ANNEXE, INS. NO. 53/1A1, SIVARAM VILLAGE, SAIDAPET TALUK, CHENGAI ANNA DISTRICT, APPROVED LAYOUT L.P.D.M. NO. 2/75

PLANNERS, STRUCTURAL ENGINEERS AND CONSULTANT
P. S. SUBRAMANIAN
 B.E.(CIVIL) M.E.(STRUCT) MIE M.I.C.E. A.I.I.D
 CHENNAI-34

DRAWN: SELAYARANI JOB NO. 967/PSS/97
 CHECK: ARUL
 SCALE: 1/2
 DATE: 3-3-99 DRG NO. 1

LICENSED SURVEYOR
P. S. Subramanian
 P. S. SUBRAMANIAN
 B.E.(CIVIL); M.E.(STRUCT); M.I.E.; M.I.C.E.; A.I.I.D.;
 CIVIL AND STRUCTURAL ENGINEER LICENSED SURVEYOR
 CLASS I REGD. NO: 133
 CORPORATION OF MADRAS
 7/1, VENUE ROAD, NUGAMBARKKAM
 CHENNAI 600 034.

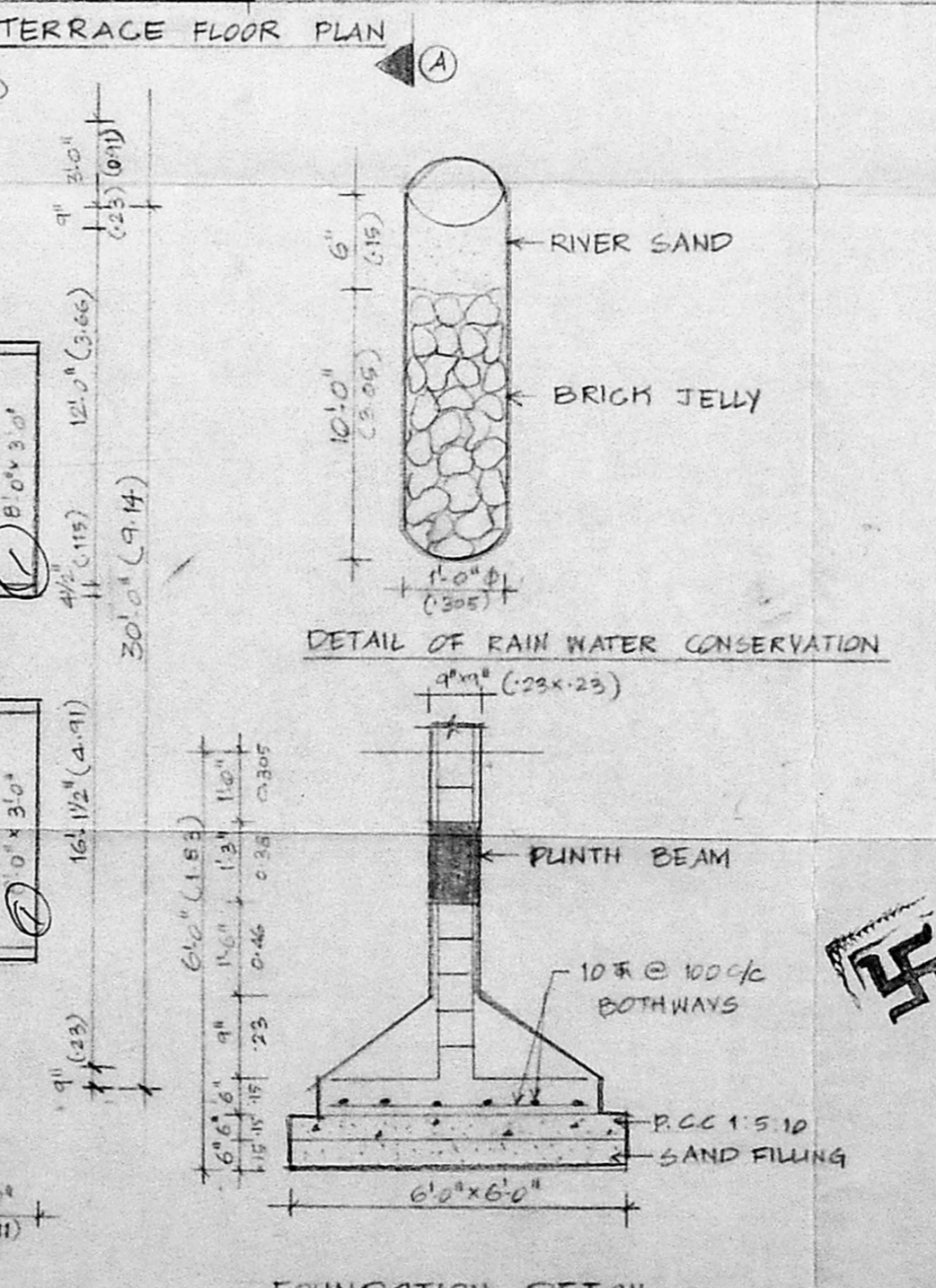
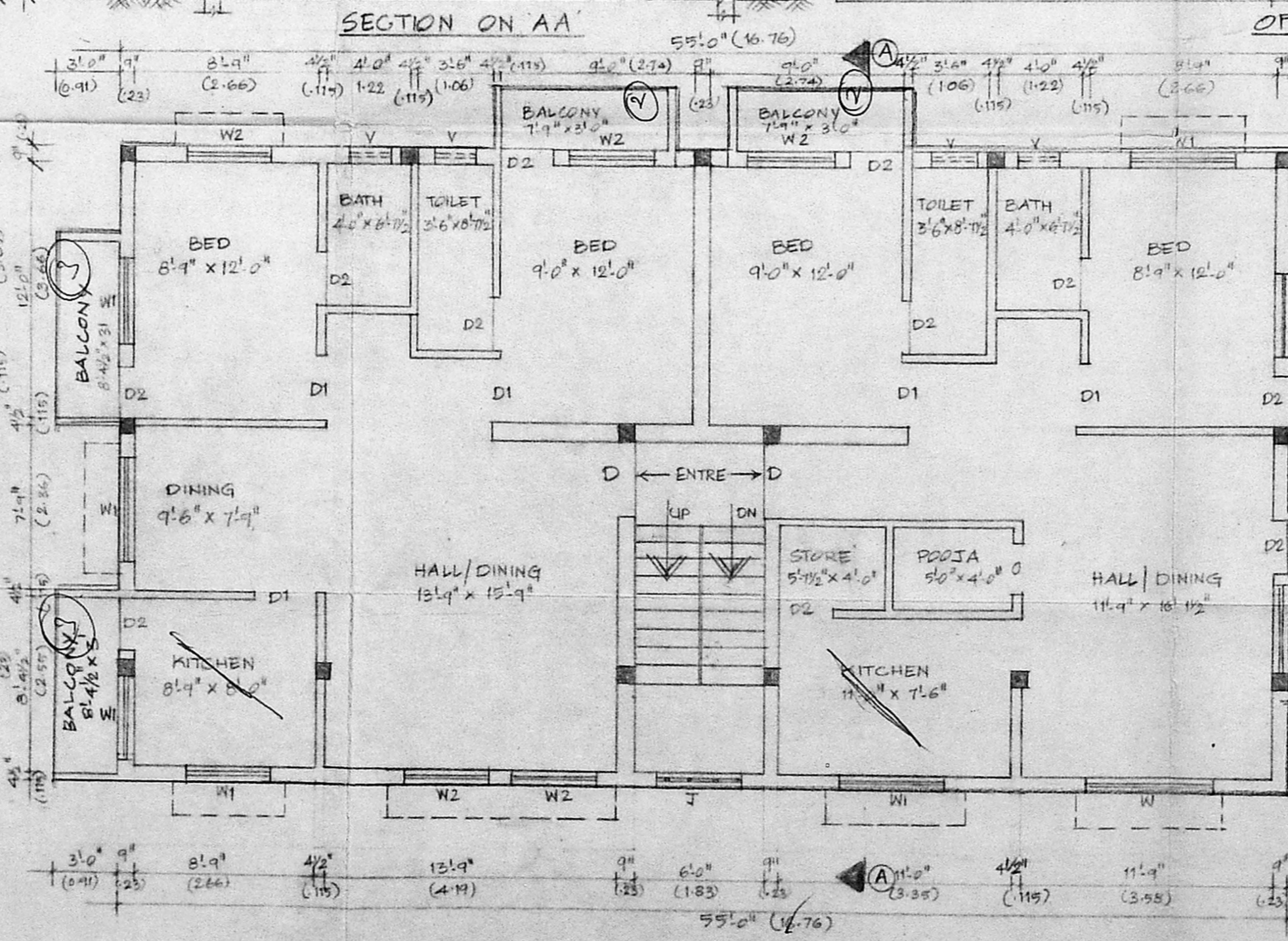
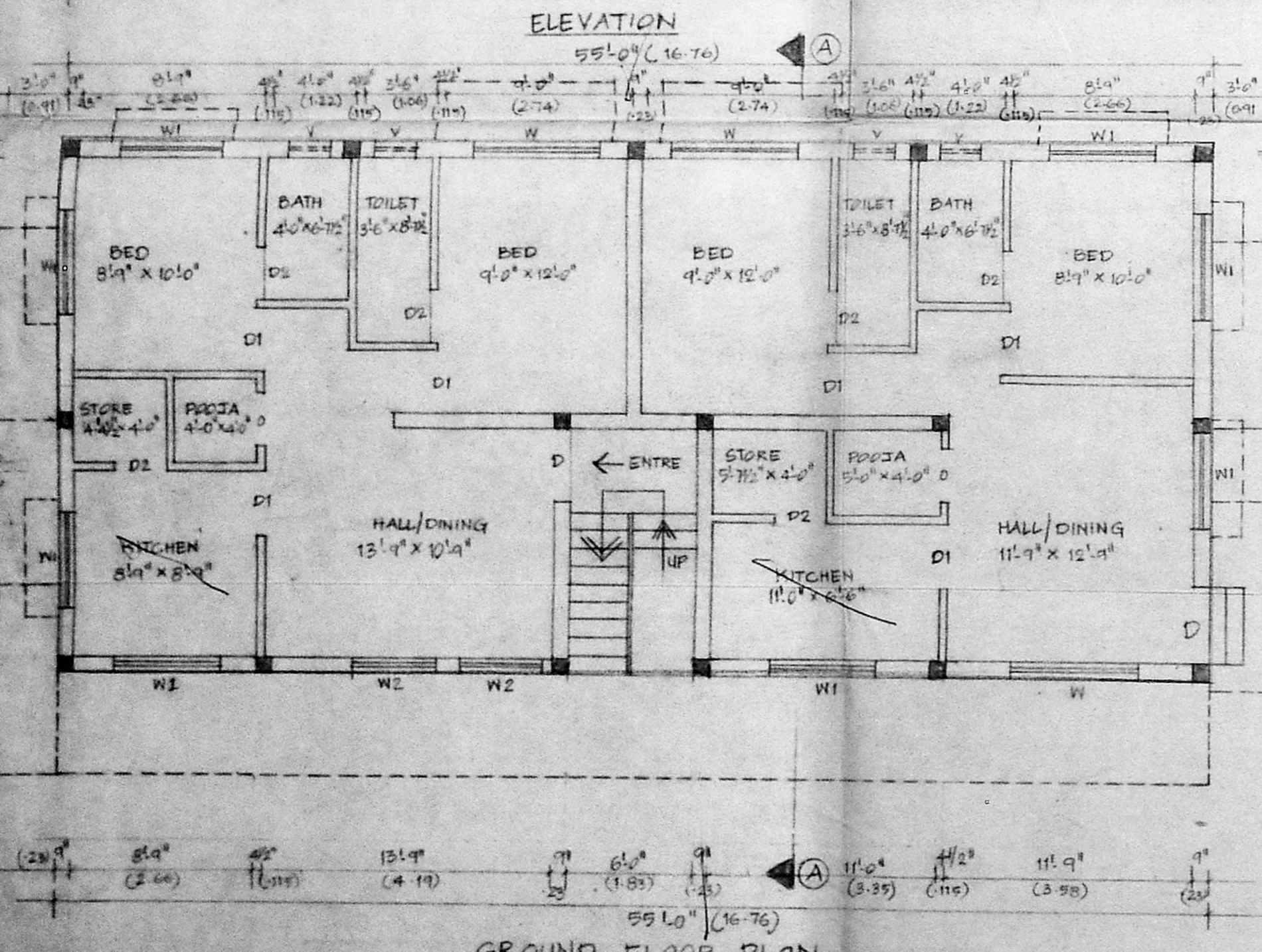

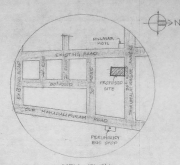
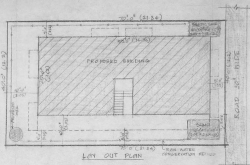
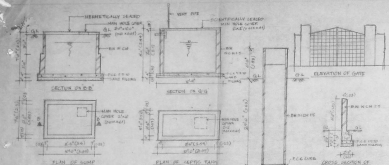

SPECIFICATION
 FLOORING WITH MARBLE SAND
 P.C.C. 10 CM BOND 20 MM METAL
 P.C.C. 10 CM BOND 20 MM METAL
 D.P. IN C/W T/S
 PLASTERED R.C. IN T/S DE S/W
 R.C. JOISTING
 FLOORING WITH MARBLE SAND

AREA PARTICULAR	SQ. FT.	SQ. M.
PLOT EXTENT	2880.00	267.22
GROUND FLOOR AREA	1975.00	182.00
FIRST FLOOR AREA	1068.75	98.00
ROAD ROOM	214.40	19.80
TOTAL	3266.15	302.00
PLOT COVERAGE	68.23%	
T/S I		

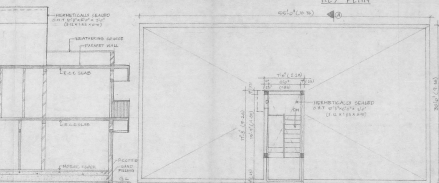
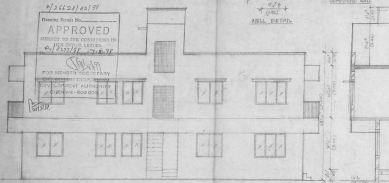

JOINERY DETAILS

D DOOR	5'0" x 7'0"
D1 DOOR	5'0" x 7'0"
D2 DOOR	5'0" x 7'0"
W WINDOW	4'0" x 4'0"
W1 WINDOW	5'0" x 4'0"
W2 WINDOW	4'0" x 4'0"
V VENTILATOR	2'0" x 2'0"
I SALLY	4'0" x 8'0"

COLOUR INDEX

PERFORATED	Boundary
ROAD	

OWNER
 M/s. [Signature]

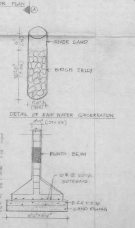
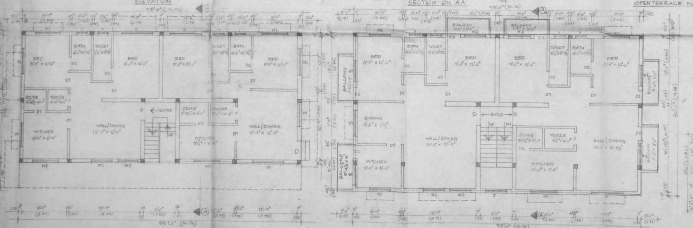

PROPOSED CONSTRUCTION OF RESIDENTIAL BUILDING AT PLOT NO. 2880, THIRUVANMIYUR, MADRAS. NEAR SRI/AL, SHANMUGA VILLAGE, RAJAPET TOWN, GENERAL AREA CORNER. APPROVED LAYOUT NO. 1975/1978

PLANNING STRUCTURAL ENGINEERING AND SUPERVISION
P. S. SUBRAMANIAN
 PLOT NO. 2880/1978, P. S. 1978
 CHENNAI - 50

DRAWN BY S. SUBRAMANIAN (SIGNED AND SEALED)
 SCALE: 1/2" = 1'-0"
 DATE: 8-3-78
 DES. NO. 1

LICENSED SURVEYOR
 P. S. SUBRAMANIAN
 22, MILK ROAD, CHENNAI - 50
 CHENNAI - 50